Almost Selena

A Tribute To Selena

About

Almost Selena is a tribute to Selena Quintanilla, the Queen of Tejano music. The show centers on the music and image of Selena, whose life was cut short in 1995 at age 23 shortly after a breakthrough Grammy win.

Positioned as one of the closest Selena Quintanilla tribute shows in North America, Almost Selena focuses on authenticity in the sound, the look, and the clothing. It is built for buyers seeking a clear Selena tribute presentation with recognizable visual and musical references.

The result is a tribute show designed to reflect the talent and presence associated with Selena, with an emphasis on staying true to the style that made her music and image so widely recognized.

Short bio

Almost Selena is a tribute to Selena Quintanilla, the Queen of Tejano music. The show recreates her sound, look, and clothing with 100% authenticity in a vibrant performance experience.

Full press bio

Almost Selena is a tribute to Selena Quintanilla, the Queen of Tejano music. The show celebrates the musical talent of an artist who lost her life in 1995 at age 23, shortly after a breakthrough Grammy win. Described as one of the closest Selena Quintanilla tribute shows in North America, Almost Selena delivers a vibrant performance with 100% authentic sound, look, and clothing. More than a show, it is an experience.

Tagline

Almost Selena: a tribute to Selena Quintanilla and the Queen of Tejano music

Photos

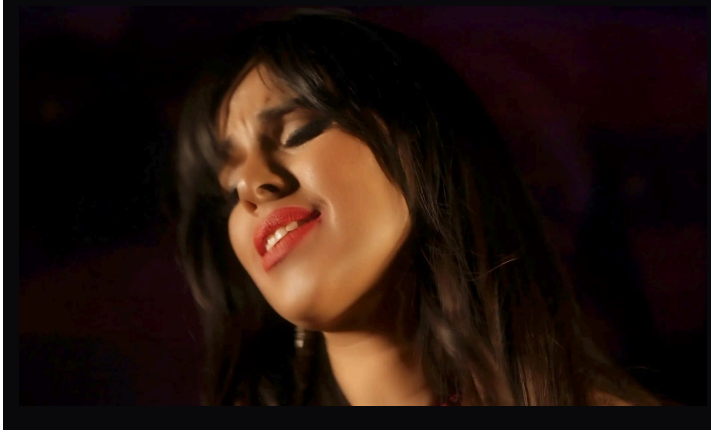

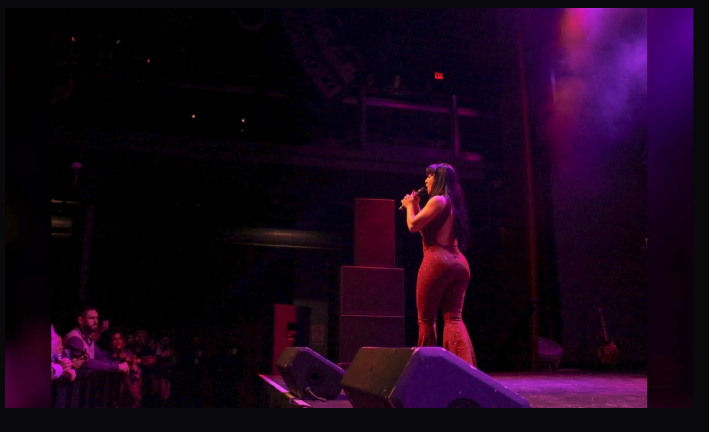

Performance videos

- Performance video
  https://www.youtube.com/watch?v=qEhYrN0QyK0

Setlist

- Disco Medley: I Will Survive/Funky Town/Last Dance/The Hustle/On the Radio
- Amor Prohibido
- Baila Esta Cumbia
- Tus Desprecios
- Dreaming of you
- Cobarde
- Techno Cumbia
- No Me Queda Más
- La Carcacha
- Ya Ves
- El Chico del Apt. 512
- Si Una Vez

- I could fall
- Bidi Bidi Bom Bom
- Como la Flor
- Fotos y Recuerdos
- Siempre Hace Frio

Contact and booking

Booking details and inquiries

View the latest press kit:
https://workingbands.ai/epk/almost-selena-tribute-to-selena-new-york-new-york

Almost Selena is a tribute act. Almost Selena is not associated, affiliated, endorsed by, or sponsored by Selena, and no such association is claimed or implied. All artist names, trademarks, and song titles are the property of their respective owners and are used here solely to identify the music performed.