Elizabeth as Taylor

All the sparkle, all the songs, all the Swift you love

About

Elizabeth as Taylor
Elizabeth as Taylor is fan sponsored and not endorsed by or in any way affiliated with TAS Rights Management, Taylor Swift, or their affiliated entities, and the event organizers have indemnified TAS Rights Management, Taylor Swift, or their affiliated entities against any and all claims relating to any injury, death, or other harm that could befall event attendees.

Elizabeth Burnett is a seasoned tribute artist who has been captivating audiences as Taylor Swift for over 15 years. With a career spanning more than a decade, she has brought the magic of Taylor's music to life on stages across the United States—from exclusive private events to packed theaters of over 1,000 fans. Her performances blend the signature look, sound, and high-energy presence of a live Taylor Swift concert, earning her a place among the best in the tribute industry.

Elizabeth has toured nationally with the acclaimed Legends in Concert show and continues to headline her own performances, delivering both track-backed and full-band shows tailored to each venue. Her passion for authenticity and attention to detail make every show a powerful celebration of Taylor Swift's music and legacy.

Short bio

Elizabeth Burnett has performed as a Taylor Swift tribute artist for over 15 years, from intimate events to theaters. Her shows bring Taylor's look, sound, and high-energy concert feel to each stage, with track-backed or full-band formats tailored to the venue.

Full press bio

Elizabeth Burnett is a Taylor Swift tribute artist with over 15 years of performance experience across the United States. She has performed at private events, packed theaters, and as part of the Legends in Concert show. Her performances bring Taylor's signature look, sound, and high-energy concert presence to the stage, with track-backed and full-band formats tailored to each venue. A seasoned tribute artist, Elizabeth focuses on authenticity and attention to detail while celebrating Taylor Swift's music.

Tagline

Taylor Swift tribute performances with the look, sound, and energy of a live concert

Photos

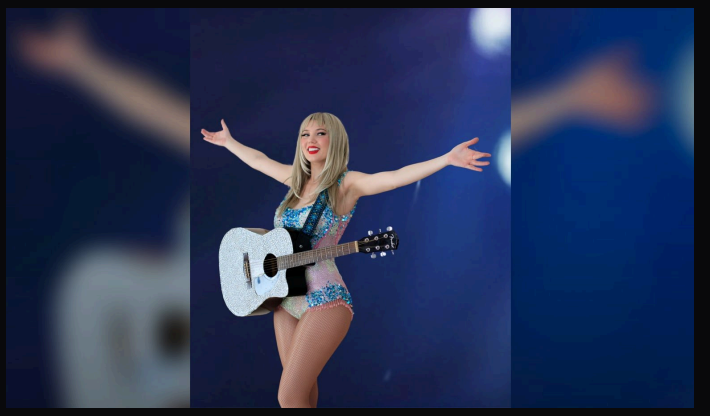

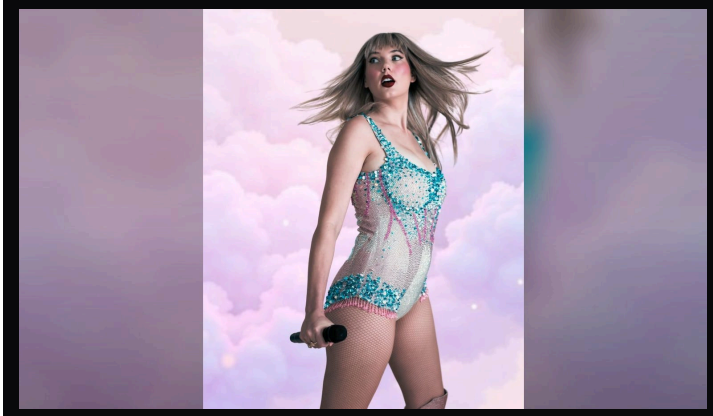
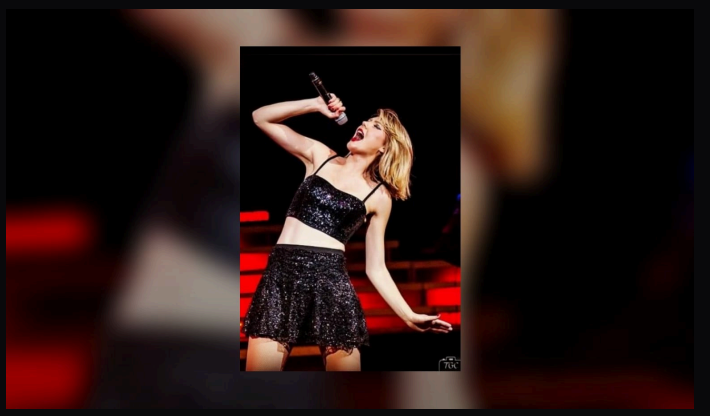

Performance videos

- Performance video
  https://www.youtube.com/watch?v=k7PZRxamv7E

Contact and booking

Booking details and inquiries

View the latest press kit:
https://workingbands.ai/epk/elizabeth-as-taylor

Elizabeth as Taylor is a tribute act. Elizabeth as Taylor is not associated, affiliated, endorsed by, or sponsored by Taylor Swift, and no such association is claimed or implied. All artist names, trademarks, and song titles are the property of their respective owners and are used here solely to identify the music performed.