LA Sound Machine

L.A.

About

L.A. Sound Machine is the West Coast's number one Gloria Estefan & Miami Sound Machine tribute band. We highlight all Gloria's mega-hits from the 80s, 90s, and today. Come on and shake your body to the beat. The rhythm is gonna get you!

Short bio

LA Sound Machine is an 8-member Gloria Estefan tribute band playing the casino circuit. The show features dance/pop hits from the 80s to today, ballads, beloved Latin songs, and a lead singer who embodies Gloria's vocal quality and stage persona.

Full press bio

LA Sound Machine is an 8-member Gloria Estefan tribute band currently playing the casino circuit. The show brings together Gloria's dance/pop hits from the 80s to today, beautiful ballads, and beloved Latin songs. The lead singer embodies Gloria's vocal quality and stage persona, while backup singers and the rhythm section recreate the moves and enthusiasm of the Miami Sound Machine. The band's shared experience in other projects supports strong stage rapport and a high-energy, fun performance.

Tagline

An 8-piece Gloria Estefan tribute featuring Miami Sound Machine hits and Latin favorites

Photos

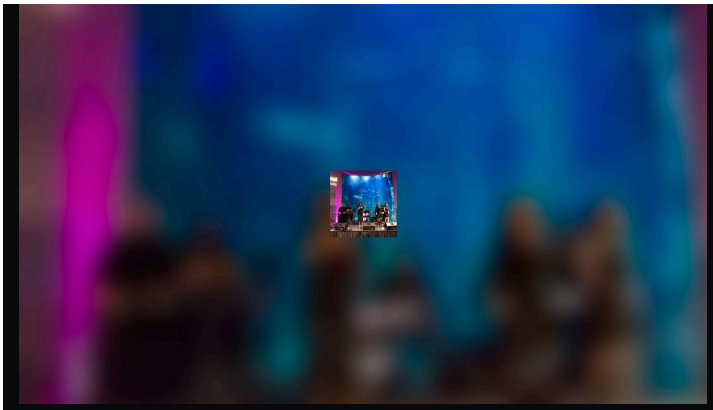

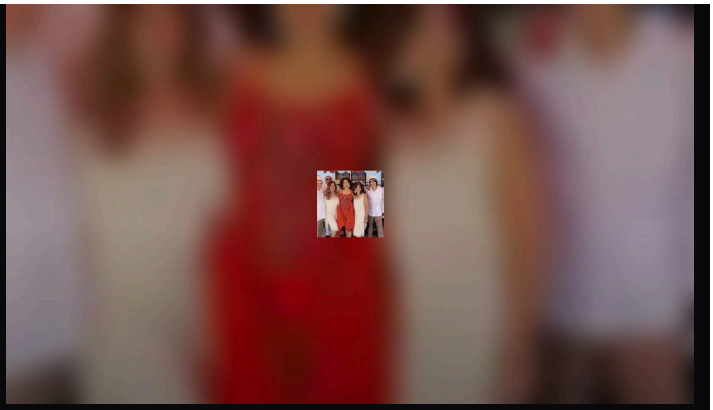

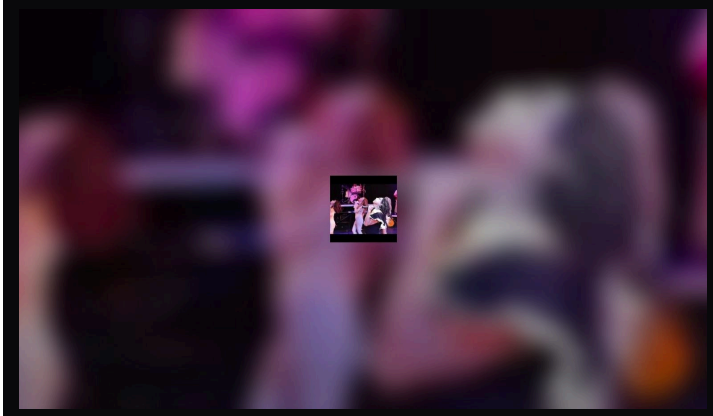

Performance videos

- Performance video
  https://www.youtube.com/watch?v=aSG7EF9HwL8

Setlist

- Get On Your Feet
- Dr. Beat
- Oye Mi Canto
- 1-2-3 (bass/drums intro)
- Hotel Nacional
- Everlasting Love
- Don’t Wanna Lose You
- Live For Loving You
- Go Away
- Wepa
- Rhythm is Gonna Get You
- You’ll Be Mine (Party Time)

- Bad Boy
- Turn the Beat Around
- Here We Are
- Mi Tierra
- Oye
- Conga
- Lets get loud
- Wherever Whenever

Contact and booking

Booking details and inquiries

View the latest press kit:
https://workingbands.ai/epk/la-sound-machine-tribute-to-gloria-estefan-burbank-california

LA Sound Machine is a tribute act. LA Sound Machine is not associated, affiliated, endorsed by, or sponsored by Gloria Estefan, and no such association is claimed or implied. All artist names, trademarks, and song titles are the property of their respective owners and are used here solely to identify the music performed.