New Doubt

A Tribute To No Doubt

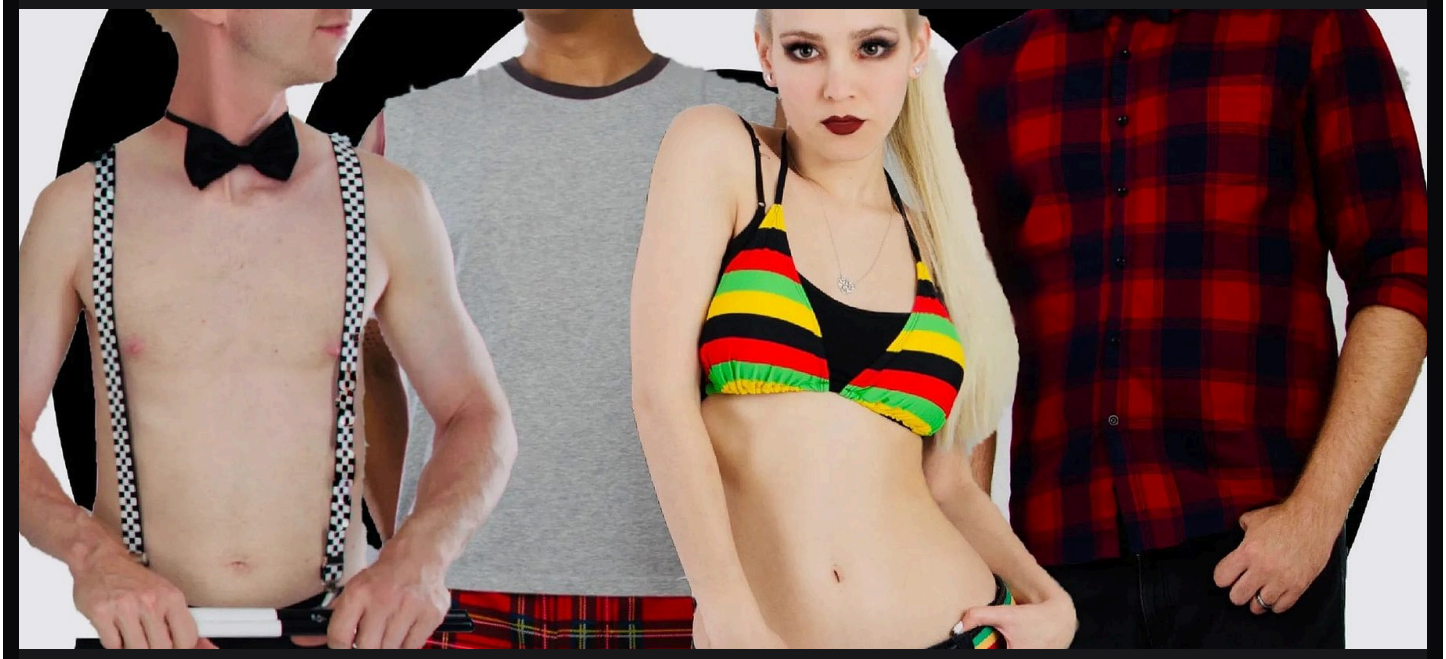

About

New Doubt is a No Doubt tribute band based in Las Vegas, Nevada. Since 2014, the band has toured the country with a set built around No Doubt's big hits, along with songs by Sublime, Green Day, Radiohead, and other 90s rock favorites.

Their show includes props and quick costume changes that cover No Doubt's iconic fashion over the years. The focus is a tribute that aims to look, sound, and feel like No Doubt in their prime.

Lead vocalist Angela Serrania brings a strong visual resemblance to Gwen Stefani along with her signature vocals and live performance style. She is joined by John Serrania on guitar, Daniel Vargas on bass, and Justin Schubel on drums.

Short bio

New Doubt is a No Doubt tribute featuring the band's big hits plus Sublime, Green Day, Radiohead, and more '90s nostalgic rock. Shows include fun props, speedy costume changes, and a high-energy performance.

Full press bio

New Doubt is a No Doubt tribute that has toured the country since 2014. The set includes No Doubt's big hits plus jams by Sublime, Green Day, Radiohead, and more '90s nostalgic rock. Shows include fun props and speedy costume changes covering No Doubt's iconic fashions over the years. Angela Serrania brings a striking resemblance to Gwen Stefani, iconic vocals, and spunky live performance qualities, backed by guitar, bass, and drums.

Tagline

A No Doubt tribute with the hits, '90s rock favorites, costume changes, and fun live props

Photos

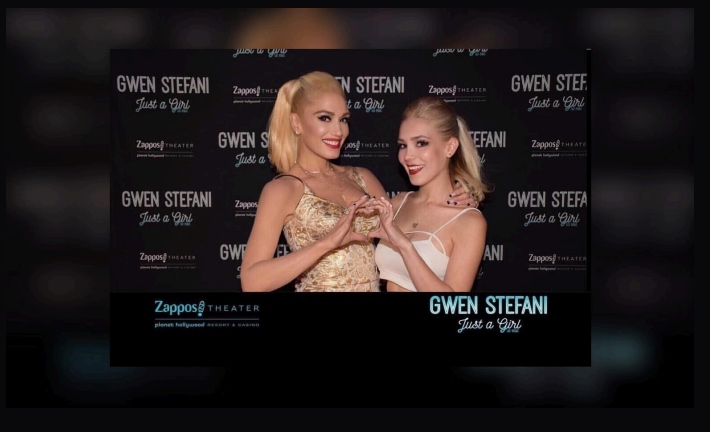

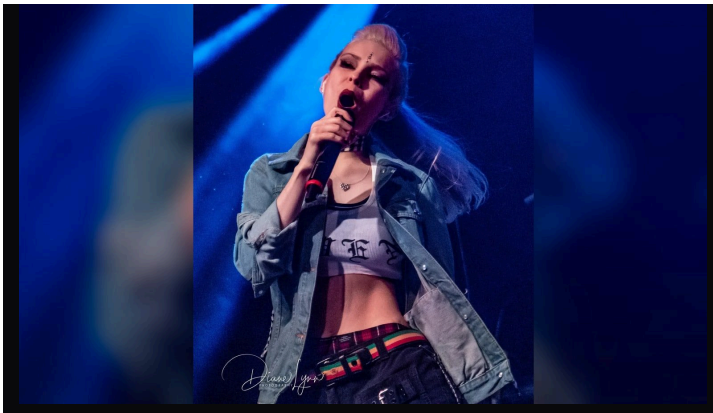

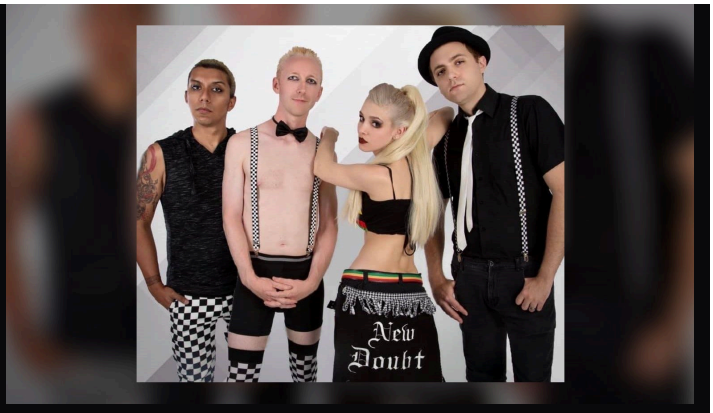

Performance videos

- Performance video
  https://www.youtube.com/watch?v=ofq0RpCkIqE
- Performance video
  https://www.youtube.com/watch?v=LDHhseHhcBI

Setlist

- Don’t Speak
- Just A Girl
- Spiderwebs

- It’s My Life
- Hella Good
- Underneath It All
- Sunday Morning
- Bathwater
- Ex Girlfriend
- Simple Kind of Life
- Hey Baby
- Running
- Excuse Me Mr.
- New
- Tragic Kingdom
- End It On This
- Happy Now
- Holla Back Girl (Gwen Stefani)
- Sweet Escape (Gwen Stefani)
- Cool (Gwen Stefani)
- Make Me Like You (Gwen Stefani)
- Luxurious (Gwen Stefani)
- Santeria (Sublime)
- Date Rape (Sublime)
- Saw Red (Sublime)
- What I Got (Sublime)
- Wrong Way (Sublime)
- Bad Fish (Sublime)
- When I Come Around (Green Day)
- Basket Case (Green Day)
- Longview (Green Day)
- All The Small Things (Blink182)
- Rock Show (Blink 182)
- Creep (Radiohead)
- Call Me (Blondie)

- You Oughtta Know (Alanis Morisette)

Contact and booking

https://newdoubt.com/

Booking details and inquiries

View the latest press kit:
https://workingbands.ai/epk/new-doubt-a-tribute-to-no-doubt-anaheim-california

New Doubt is a tribute act. New Doubt is not associated, affiliated, endorsed by, or sponsored by No Doubt, and no such association is claimed or implied. All artist names, trademarks, and song titles are the property of their respective owners and are used here solely to identify the music performed.