Rumours

Reliving Fleetwood Mac's Golden Era

About

Rumours, formed in Los Angeles, CA, in the summer of 2012, quickly established itself as a premier Fleetwood Mac tribute band. Following their residency at the legendary Roxy in LA, they gained significant recognition and were featured on AXS TV's "World's Greatest Tribute Bands."

The band's performances are a meticulous recreation of Fleetwood Mac's iconic presence and style from their golden era of 1975-1987. Rumours pays extraordinary attention to detail, from using period-accurate equipment and costumes to mastering spot-on characterizations and musical performances. Their show is more than just a tribute; it's a revival of the time when music was a vital cultural experience, and bands delivered mesmerizing shows.

The members of Rumours bring to life the unique persona of each original Fleetwood Mac member. Jesika Miller channels the ethereal presence of Stevie Nicks, Tuzy Ellis embodies the talent of Christine McVie, Ned Brower takes on the role of Mick Fleetwood, Taylor Locke replicates the prowess of Lindsey Buckingham, and Nic Johns holds down the rhythm as John McVie. Together, they recreate the magic of Fleetwood Mac’s most celebrated period, offering audiences a chance to relive the unforgettable rock and roll experience that Fleetwood Mac provided.

Short bio

The Rumours Tribute Show recreates Fleetwood Mac from 1975–1979, with classic album arrangements, studied sonic and visual accuracy, and performances that stretch beyond the records as the original band did.

Full press bio

The Rumours Tribute Show recreates Fleetwood Mac from 1975–1979, focusing on classic album arrangements and the band's changing live performances. The show was developed through study of books, interviews, and live clips in pursuit of sonic and visual accuracy. Members are age appropriate and fully committed to the concept, with details throughout the performance reflecting the original band's presentation. The result brings Fleetwood Mac in their prime back to the stage through a serious musical approach and a good-time spirit.

Tagline

A Tribute to Fleetwood Mac from 1975–1979

Photos

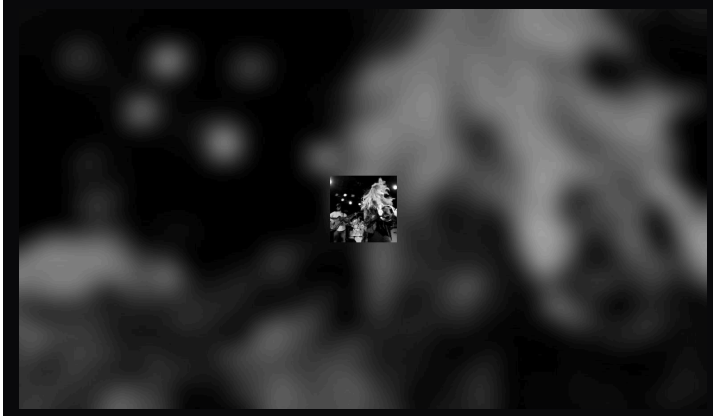

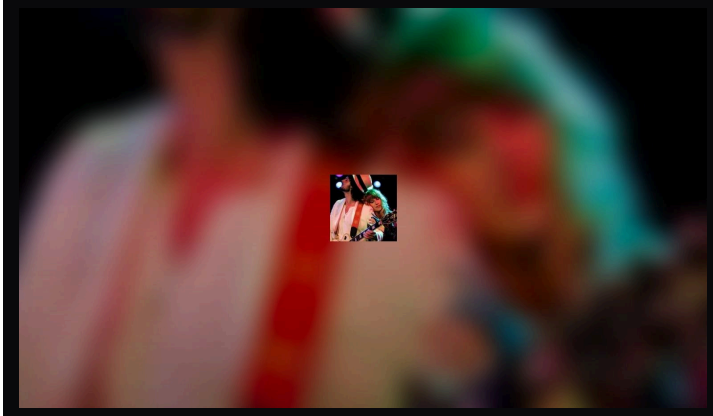

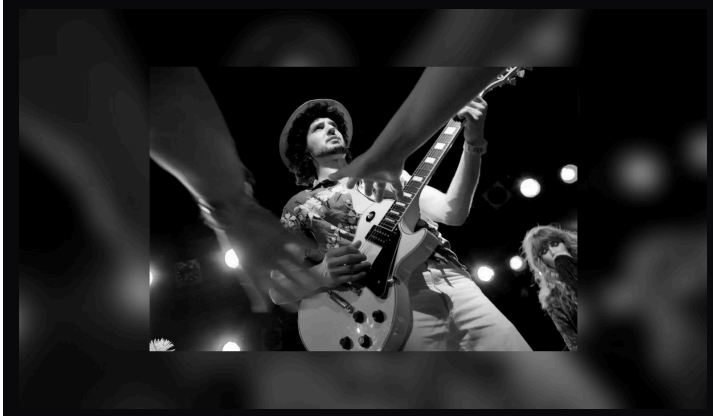

Performance videos

- Performance video
  https://www.youtube.com/watch?v=yjNNIELQZzQ
- Performance video
  https://www.youtube.com/watch?v=KKA4-83hmts

Setlist

- The Chain
- You Make Loving Fun
- Say You Love Me
- I Don't Want To Know
- I'm So Afraid
- Never Going Back Again
- Landslide
- World Turning
- Gold Dust Woman
- Over My Head
- Don't Stop
- Silver Springs
- Songbird
- Second Hand News
- Rhiannon
- Go Your Own Way
- Think About Me
- Hold Me
- Tusk
- Sara
- Blue Letter
- Oh Daddy
- Monday Morning
- Edge of Seventeen
- Big Love

- Go Insane

Contact and booking

https://www.rumourstributeshow.com/

Booking details and inquiries

View the latest press kit:
https://workingbands.ai/epk/rumours

Rumours is a tribute act. Rumours is not associated, affiliated, endorsed by, or sponsored by Fleetwood Mac, and no such association is claimed or implied. All artist names, trademarks, and song titles are the property of their respective owners and are used here solely to identify the music performed.