Shania Twin

The Shania Twain tribute band, starring Donna Huber as "Shania Twin," is a captivating musical experience that pays homage to the iconic Canadian country pop...

About

The Shania Twain tribute band, starring Donna Huber as "Shania Twin," is a captivating musical experience that pays homage to the iconic Canadian country pop artist, Shania Twain. Donna Huber, a talented performer and singer, embodies the spirit and style of Shania Twain, delivering a memorable and authentic tribute show.
The band recreates the energetic and dynamic performances that made Shania Twain a global superstar. They faithfully reproduce her greatest hits, including chart-toppers like "Man! I Feel Like a Woman," "That Don't Impress Me Much," "You're Still the One," and many more. The show captures the essence of Shania Twain's music, combining catchy melodies, heartfelt lyrics, and infectious pop-infused country sounds.
Donna Huber, as "Shania Twin," resembles the beloved singer, from her stunning stage presence to her distinctive vocal style. She flawlessly channels Shania Twain's powerful voice, captivating the audience with her range, emotion, and charisma. Donna's attention to detail in emulating Shania's mannerisms, fashion sense, and signature stage performances adds an extra layer of authenticity to the tribute.

Accompanied by a talented group of musicians, the Shania Twain tribute band recreates the live concert experience with high-energy performances, engaging choreography, and a visually captivating stage production. The band strives to create an immersive atmosphere, ensuring that fans of Shania Twain feel transported to her original concerts.

Whether performing at festivals, corporate events, private parties, or dedicated concert venues, the Shania Twain tribute band starring Donna Huber as "Shania Twin" brings the joy, nostalgia, and excitement of Shania Twain's music to audiences around the world. Her dedication to honoring Shania's legacy provides an unforgettable entertainment experience that allows fans to relive the magic of the original artist's performances.

Short bio

Donna’s Shania Twain tribute combines studied vocals, movement, and presentation with a live band. She has performed on the road since 1996, traveling throughout Canada, the United States, and Europe.

Full press bio

Donna’s Shania Twain tribute is built around studied vocals, movement, appearance, and presentation. After practicing with Shania’s videos and working with an agent to form a band, Donna began performing on the road in March 1996. Her entertainment career has taken her throughout Canada, the United States, and Europe. The act offers buyers a clearly defined tribute performance led by a vocalist who has dedicated countless hours to emulating Shania’s singing style, movements, and stage presentation.

Tagline

A Shania Twain tribute built around the voice, look, moves, and presentation

Photos

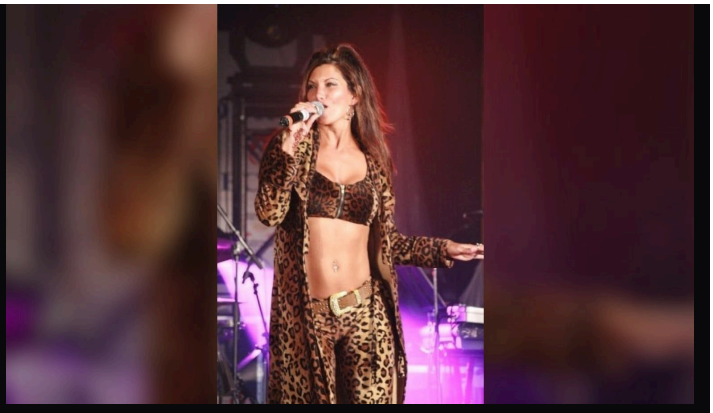

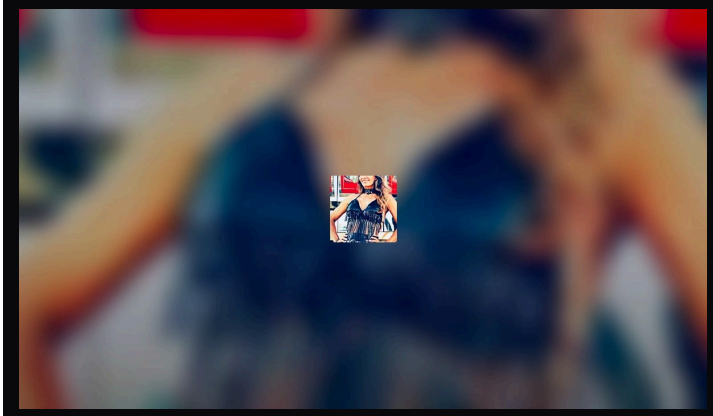

Shania Twin

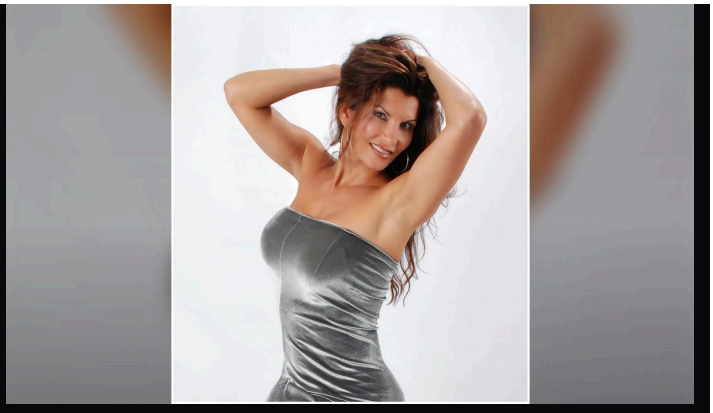

Performance videos

- Performance video
  https://www.youtube.com/watch?v=6hgEBHyDDLc

Setlist

- Man, I Feel Like a Woman
- From This Moment On
- That Don't Impress Me Much
- The Woman In Me
- I Ain't No Quitter
- Honey, I'm Home
- In My Car
- If You're Not In It For Love (I'm Outta Here)
- Party For Two
- Up
- Any Man of Mine
- You Win My Love
- No One Needs to Know
- You're Still The One
- She's Not Just a Pretty Face
- You've Got Away
- Holdin' on to Love (To Save My Life)
- Don't Be Stupid
- God Bless the Child

- When
- Rock This Country
- Come on Over
- Forever and For Always
- and many more!

Contact and booking

https://www.shaniatwin.com/

Booking details and inquiries

View the latest press kit:
https://workingbands.ai/epk/shania-twin-tribute-to-shania-twain-las-vegas-nevada

Shania Twin is a tribute act. Shania Twin is not associated, affiliated, endorsed by, or sponsored by Shania Twain, and no such association is claimed or implied. All artist names, trademarks, and song titles are the property of their respective owners and are used here solely to identify the music performed.