She Wolf

A Tribute to Shakira's Electrifying Legacy

About

She-Wolf, an exhilarating Shakira tribute band, has swiftly risen to acclaim for its dynamic and impassioned performances that brilliantly encapsulate the energy and essence of Shakira's iconic music. The band, comprised of adept musicians and performers, delves into Shakira's distinctive fusion of Latin, pop, and world rhythms, presenting a powerful and genuine on-stage experience. Their proficiency in mirroring Shakira's vibrant stage presence and vocal prowess transforms each show into a captivating spectacle.

Covering Shakira's extensive and illustrious career, She-Wolf's repertoire spans a wide range of her biggest hits. This includes the infectious rhythms of "Whenever, Wherever" and "Hips Don't Lie," the stirring beats of "Waka Waka (This Time for Africa)," and the emotive tunes of "La Tortura." This diverse selection not only pays homage to Shakira's musical versatility but also appeals to a broad spectrum of fans, from those who have been following her since the beginning to the newer generations of listeners. The band's commitment to detail ensures that the quintessence of Shakira's music is accurately and passionately conveyed.

She-Wolf is known for their authenticity and high-energy performances, captivating audiences whether in cozy music clubs, private gatherings, or on larger concert stages. Their shows are a comprehensive celebration of Shakira's rich musical heritage, engaging the audience in a multi-sensory experience filled with dynamic dance routines, potent vocals, and an electric atmosphere. At

a She-Wolf concert, the audience is immersed in the experience, actively participating as they sing and dance along to the rhythm of Shakira's timeless classics.

Short bio

She-Wolf is a 7–9-piece Shakira tribute band featuring vocals, dance and Latin percussion. The repertoire includes “Whenever, Wherever,” “Hips Don’t Lie,” “Waka Waka (This Time for Africa),” “La Tortura” and more, with dynamic performances for music venues, private events and larger stages.

Full press bio

She-Wolf is an in-demand, 7–9-piece Shakira tribute band featuring vocals, dance and Latin percussion. The repertoire spans Shakira’s career, including “Whenever, Wherever,” “Hips Don’t Lie,” “Waka Waka (This Time for Africa),” “La Tortura” and more. With dynamic performances, passionate renditions and lively stage presence, She-Wolf brings Shakira’s music to life for music venues, private events and larger stages.

Tagline

A 7–9-piece Shakira tribute band with vocals, dance and Latin percussion

Photos

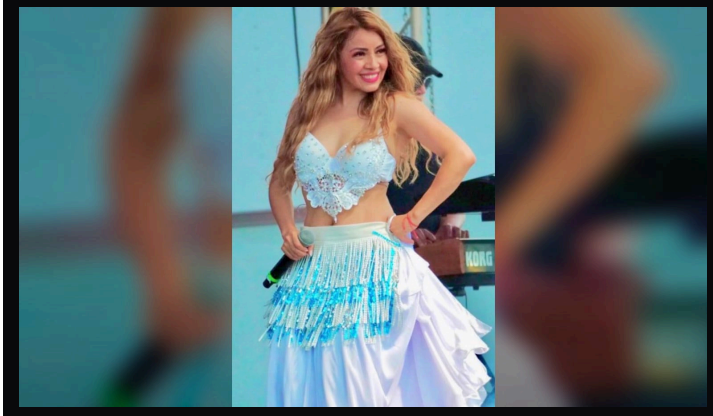

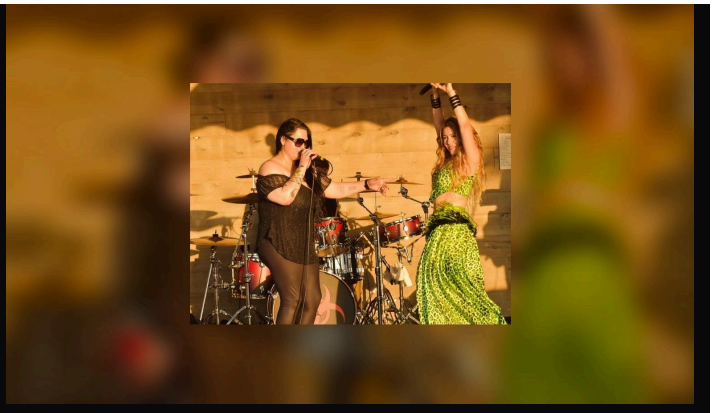

Performance videos

- Performance video
  https://www.youtube.com/watch?v=V1SDrj7aKsE

Contact and booking

Booking details and inquiries

View the latest press kit:
https://workingbands.ai/epk/she-wolf

She Wolf is a tribute act. She Wolf is not associated, affiliated, endorsed by, or sponsored by Shakira, and no such association is claimed or implied. All artist names, trademarks, and song titles are the property of their respective owners and are used here solely to identify the music performed.