Trouble Man - A Tribute to Marvin Gaye

Tribute to Marvin Gaye

About

Trouble Man: A Tribute to Marvin Gaye (featuring L. Young) is a powerful, live celebration of one of soul music's most iconic voices. Fronted by acclaimed vocalist L. Young and backed by a tight, soulful Los Angeles band, the show captures Marvin Gaye's velvet tone, emotional depth, and unmistakable groove with stunning authenticity.

Marvin Gaye helped shape the sound of Motown and the conscience of modern music. His catalog bridged the dance floor and the protest line, giving the world timeless hits like "What's Going On," "Sexual Healing," "Let's Get It On," "Ain't No Mountain High Enough," and "I Heard It Through the Grapevine." His songs became soundtracks to the civil rights era, the anti-war movement, and generations of love stories, influencing artists across R&B, pop, hip-hop, and beyond.

From the early Motown hits to the socially conscious anthems and sensual slow jams, L. Young and Trouble Man deliver the full spectrum of Marvin's legacy—rich harmonies, lush arrangements, and passionate performances that bring audiences to their feet. It's not just a concert; it's an experience that honors the heart, soul, and cultural impact of Marvin Gaye.

Short bio

Direct from Los Angeles, Trouble Man is a Marvin Gaye tribute fronted by L. Young, performing classics including Let's Get It On, Got to Give It Up, Distant Lover, and What's Going On, with Crystal Starr as Tammi Terrell for iconic duets.

Full press bio

Trouble Man is a Los Angeles-based tribute to Marvin Gaye, fronted by L. Young and featuring classics including Let's Get It On, Got to Give It Up, Distant Lover, and What's Going On. Crystal Starr joins as Tammi Terrell for duets including Ain't No Mountain High Enough and You're All I Need to Get By. The band also offers The Soul of Christmas, a holiday production combining Motown favorites, soulful holiday classics, gospel-soul arrangements, and a Motown Holiday Party Finale.

Tagline

Marvin Gaye tribute with Motown classics, soul duets, and a holiday production

Photos

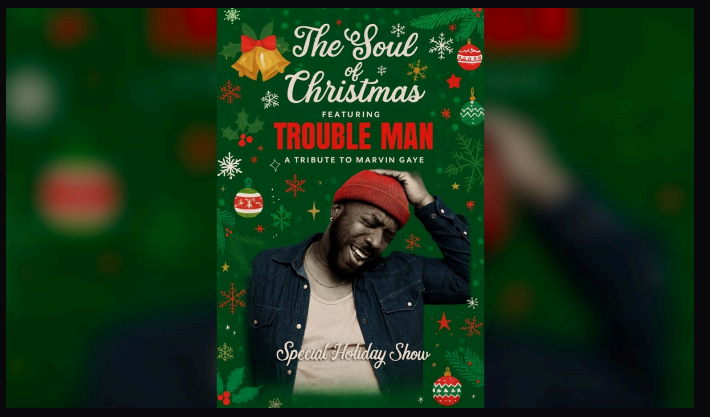

TROUBLE MAN
A TRIBUTE TO MARVIN GAYE
STARRING L. YOUNG

THE SOUL OF Christmas
STARRING:
L. YOUNG AS MARVIN GAYE

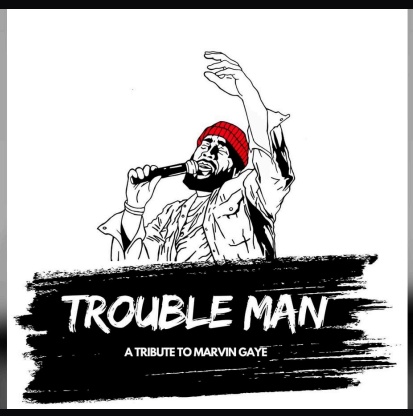
TROUBLE MAN
A TRIBUTE TO MARVIN GAYE

The Soul of Christmas
FEATURING
TROUBLE MAN
A TRIBUTE TO MARVIN GAYE
Special Holiday Show

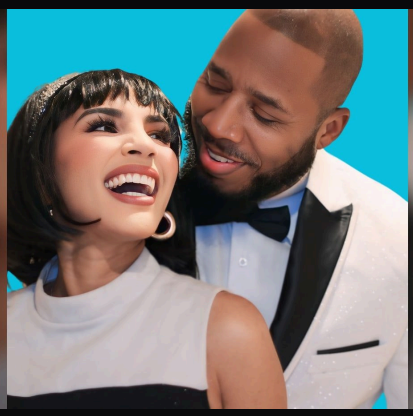

Performance videos

- PROMO VIDEO 2026
  https://vimeo.com/1081018951
- PROMO VIDEO 2025
  https://vimeo.com/1109465796

Contact and booking

Booking details and inquiries

View the latest press kit:
https://workingbands.ai/epk/trouble-man-a-tribute-to-marvin-gaye

Trouble Man - A Tribute to Marvin Gaye is a tribute act. Trouble Man - A Tribute to Marvin Gaye is not associated, affiliated, endorsed by, or sponsored by Marvin Gaye, and no such association is claimed or implied. All artist names, trademarks, and song titles are the property of their respective owners and are used here solely to identify the music performed.