Twist on Taylor

***Twist on Taylor is a cover band performing the songs of Taylor Swift in an unofficial capacity, but has no association with Taylor Swift, her brand or cor...

About

Twist on Taylor is a cover band performing the songs of Taylor Swift in an unofficial capacity, but has no association with Taylor Swift, her brand or corporate entities in any way. This show is fan-sponsored and not endorsed by or affiliated with TAS Rights Management, Taylor Swift, or their affiliated entities

Twist on Taylor, based in Southern CA & Las Vegas, led by Sara Jessica Rhodes, is an exceptional ensemble dedicated to delivering an authentic and captivating Taylor Swift experience to audiences in the world's entertainment capital and everywhere else.

Sara possesses a remarkable talent for emulating Taylor Swift's vocals and stage presence. With her powerful voice and striking resemblance to the original artist, she brings Taylor Swift's music to life, captivating the audience with her performances.

Accompanying Sara Jessica Rhodes is a group of talented musicians who contribute to the band's incredible live sound. Together, they recreate the energetic and dynamic arrangements that make Taylor Swift's music so iconic. With their expertise in various instruments, including guitar, bass, drums, and keyboards, they bring the essence of Taylor Swift's songs to the stage with precision and authenticity.

Twist on Taylor performs an extensive repertoire of Taylor Swift's hits, encompassing both her country and pop music eras. Audiences can expect to hear faithful renditions of popular songs such as "Love Story," "You Belong with Me," "Shake It Off," "Blank Space," and many more. Whether it's the heartfelt ballads or the infectious pop anthems, the tribute band strives to recreate the magic of Taylor Swift's music with every performance.

In true Las Vegas style, Twist on Taylor adds an extra element of spectacle and showmanship to their performances. They incorporate dazzling visual effects, choreography, and stage designs to create an immersive and memorable experience for the audience. The Las Vegas atmosphere enhances the overall production, elevating the tribute band's performances to a truly unforgettable level.

Available regionally and nationally, Twist on Taylor delivers a high-energy and professional performance that pays homage to Taylor Swift's music while providing an entertaining experience for fans and music lovers alike.

Short bio

Twist on Taylor is a Taylor Swift tribute show led by Sara Jessica Rhodes, based in Southern California and Las Vegas. The live band performs country- and pop-era hits with guitar, bass, drums, keyboards, choreography, visual effects, and stage design.

Full press bio

Twist on Taylor is a Taylor Swift tribute show led by Sara Jessica Rhodes, based in Southern California and Las Vegas. Sara emulates Taylor Swift’s vocals and stage presence, backed by musicians on guitar, bass, drums, and keyboards. The repertoire spans Taylor Swift’s country and pop eras, including Love Story, You Belong with Me, Shake It Off, and Blank Space. Performances combine faithful live arrangements with choreography, visual effects, and stage designs for a Las Vegas-style production. Available regionally and nationally.

Tagline

Taylor Swift tribute show with country-to-pop hits, live musicians, and Las Vegas-style production

Photos

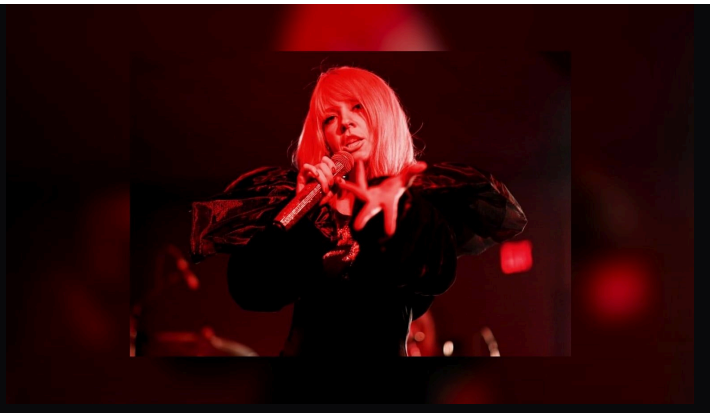

Performance videos

- Performance video
  https://vimeo.com/857562913
- Performance video
  https://vimeo.com/857566623
- Performance video
  https://www.youtube.com/watch?v=omMmL4VtLXo
- Performance video
  https://www.youtube.com/watch?v=v2EyxNyT9e4
- Performance video
  https://www.youtube.com/watch?v=Rblr0VqvUo8

Setlist

- YOUNG TAYLOR
- Sparks Fly
- Fearless
- Our Song
- Should've Said No

- Teardrops on My Guitar
- Picture to Burn
- Love Story
- You Belong With Me
- Fifteen
- Mine
- Mean
- Ours
- Back to December
- Tim McGraw
- CURRENT TAYLOR
- 22
- I Knew You Were Trouble
- We Are Never Ever Getting Back Together
- Red
- Everything Has Changed
- Welcome to New York
- Blank Space
- New Romantics
- Style
- Shake It Off
- Wildest Dreams
- Out of the Woods
- Bad Bloods

Contact and booking

Booking details and inquiries

View the latest press kit:
https://workingbands.ai/epk/twist-on-taylor-a-tribute-to-taylor-swift-las-vegas-nevada

Twist on Taylor is a tribute act. Twist on Taylor is not associated, affiliated, endorsed by, or sponsored by Taylor Swift, and no such association is claimed or implied. All artist names, trademarks, and song titles are the property of their respective owners and are used here solely to identify the music performed.